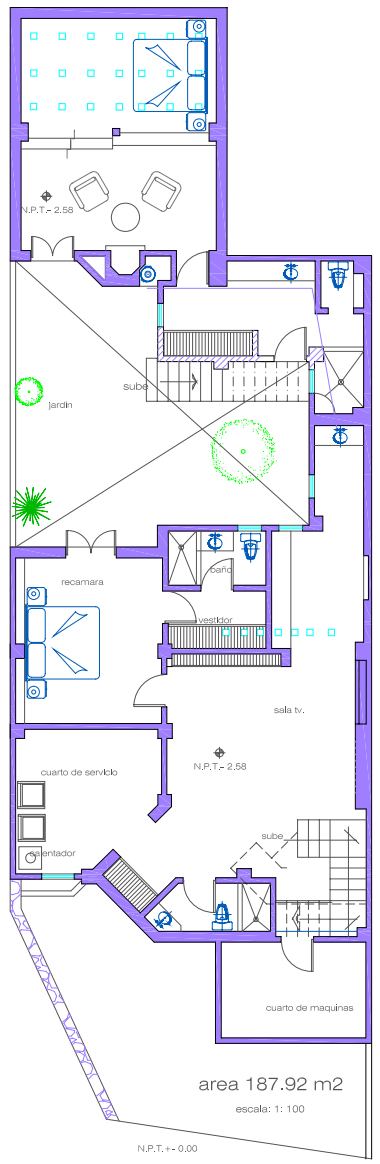

PLANTA SOTANO

AREA DE TERRENO 276.52 M2	
SUPERFICIE DE CONSTRUCCION	
	SOTANO 187.92 M2
	1° NIVEL 144.00 M2
	2° NIVEL 86.85 M2
	3° NIVEL 21.56 M2
	TOTAL 440.33 M2
	JARDÍN 88.60 M2

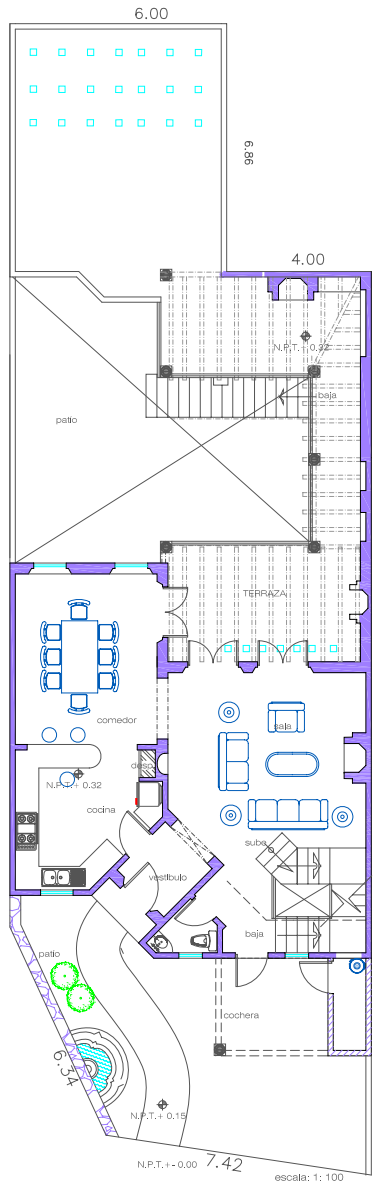

AREA CONST. = 144,00 M2

PLANTA BAJA

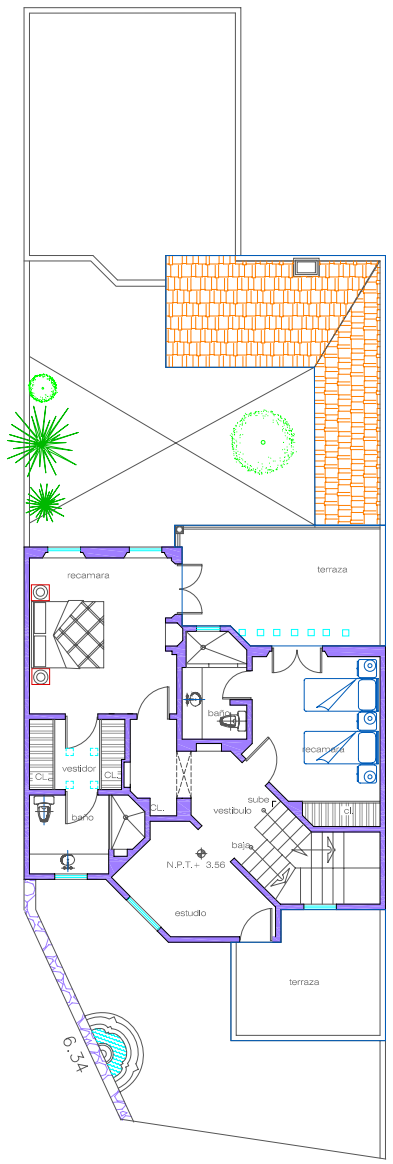

AREA CONST. = 86.85 M2

PLANTA ALTA

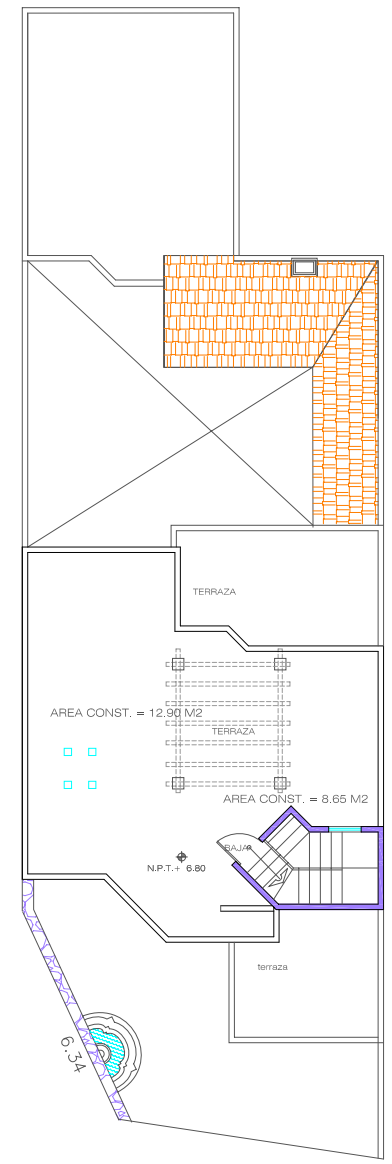

PLANTA TECHO

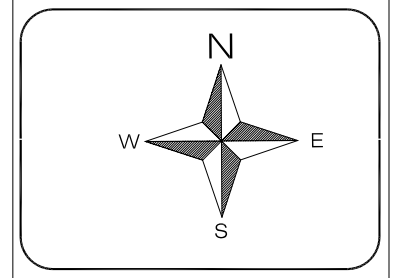

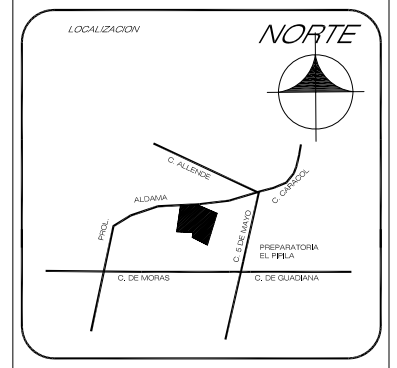

AREA DE TERRENO 276.52 M2	
SUPERFICIE DE CONSTRUCCION	
	SOTANO 187.92 M2
	1° NIVEL 144.00 M2
	2° NIVEL 86.85 M2
	3° NIVEL 21.56 M2
	TOTAL 440.33 M2
	JARDÍN 88.60 M2

Valdés Arquitectos

PROYECTO: CONDOMINIO VILLAS A CUARELA

PROPIETARIO: MARQUISA SA DE CV.

UBICACION: PROLONGACION DE ALDAMA # 91

PLANO: ARQUITECTONICO PLANTAS

DISEÑO: ARQ. JUAN CARLOS VALDES ADALID

CEDULA: 1382160

ESCALA: 1: 100

ACOTACIONES: EN METROS

FECHA: NOVIEMBRE . 2009

FIRMA: D.R.O. A -033

NUMERO: 1